

EASY TO LOVE

arr. Billy May

FAST JAZZ (♩ = 200)

VOCAL

YOU'D BE SO EAS- Y TO LOVE SO

EAS- Y TO I DOL- IZE, ALL OTH- ERS A- BOVE,

SO WORTH THE YEARN- ING FOR _____

SO SWELL TO KEEP THE HOME FIRE BURN- ING FOR

A

WE'D BE SO GRAND AT THE GAME, SO

CARE- FREE TO- GETH- ER, THAT IT DOES SEEM A SHAME, THAT

YOU CAN'T SEE YOUR FU- TURE WITH ME, 'CAUSE YOU'D BE

SO, SO EAS- Y TO LOVE!

B

YOU'D BE SO EAS- Y TO LOVE TO

TAKE ON A HON- EY- MOON ALL OTH- ERS A- BOVE

C SO SWEET TO 'WAK- EN WITH _____

SO NICE TO SIT DOWN TO EGGS AND BA- CON WITH

D I KNOW _____ I ONCE LEFT YOU COLD BUT

CALL ME YOUR LAMB AND TAKE ME BACK _____ TO THE FOLD IF

E YOU'LL A- GREE WHY, I GUAR- AN- TEE THAT I'LL BE

OH SO EA- SY TO LOVE **F** 8

G 8 **H** 8 **I** 8

SCAT SOLO- "AS SUNG BY DIANE SCHUUR" →

Fm7 Dm7(b5) G7(b9) C7(b9) Fm7 D7(b9)

EbMA⁹ Eb⁶ Ab⁷ EbMA⁷ B⁷ Bb⁷ GM⁷ Gb⁷ .

FMI⁷ Bb⁷ EbMA⁷ B⁷

AbMA⁷/Bb F#MI⁷ B⁷ FMI⁷ Bb⁷ Eb⁶ C7(b9)

END SCATTING

L

WE'D _____ BE SO GRAND _____ AT THE GAME SO

CARE-FREE TO- GETH-ER THAT IT DOES SEEM A SHAME THAT

M

YOU CANT SEE YOUR FU- TURE WITH ME 'CAUSE YOU'D BE

AS IS TO THE END !! →

SO EA- SY _____ SO EA- SY _____ SO

N

EA- SY _____ TO _____ LOVE _____ TO _____ LOVE _____ TO _____

(SCAT)

LOVE _____

1ST WOODWIND
ALTO SAX

105

EASY TO LOVE

(VOCAL)

FAST JAZZ (♩=200) **A**

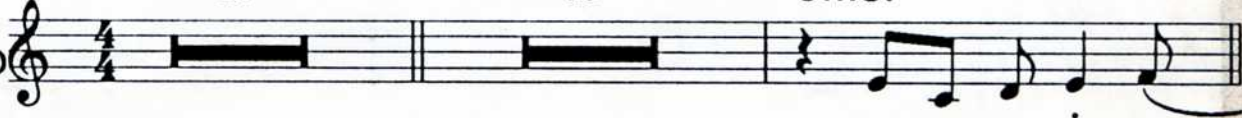
1st WOODWIND  **UNIS.**
mp

B

C

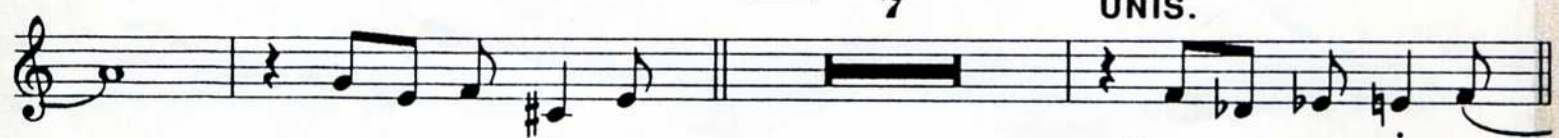

UNIS.
mf

D

E

DIV. **UNIS.**
f

DIV.

F

UNIS.

[K]

[L]
UNIS.

[M]
DIV.

[N]
UNIS.

DIV. \wedge UNIS.

DIV.

2ND WOODWIND
ALTO SAX

105

EASY TO LOVE

(VOCAL)

FAST JAZZ (♩=200) **A**

2nd WOODWIND

16 15 UNIS.
mp

B

C

7 UNIS.
mf

D

E

DIV. UNIS.
f

DIV.

F

UNIS.

G

H

I

J

K

L

UNIS.

M

DIV.

One staff of musical notation. It begins with a treble clef and a key signature of one flat. It contains a sequence of eighth notes: G4, A4, B4, C5, followed by a quarter rest, a quarter note G4, a quarter note F4, a quarter note E4, and a quarter note D4. There are various phrasing slurs and accents throughout.

N

UNIS.

One staff of musical notation. It begins with a treble clef and a key signature of one flat. It contains a sequence of eighth notes: G4, A4, B4, C5, followed by a quarter rest, a quarter note G4, a quarter note F4, a quarter note E4, and a quarter note D4. There are various phrasing slurs and accents throughout.

DIV.

Λ

UNIS.

DIV.

One staff of musical notation. It begins with a treble clef and a key signature of one flat. It contains a sequence of eighth notes: G4, A4, B4, C5, followed by a quarter rest, a quarter note G4, a quarter note F4, a quarter note E4, and a quarter note D4. There are various phrasing slurs and accents throughout.

3RD WOODWIND
TENOR SAX

EASY TO LOVE

(VOCAL)

FAST JAZZ (♩=200) **A**

UNIS.

3rd WOODWIND

16 15

mp

B

C

UNIS.

7

mf

D

E

DIV.

UNIS.

f

DIV.

F

UNIS.

G

H

I

J

K

L
UNIS.

M
DIV.

N
UNIS.

DIV.

DIV. \wedge UNIS.

mf

4TH WOODWIND
TENOR SAX

EASY TO LOVE

(VOCAL)

FAST JAZZ (♩ = 200) **A**

4th WOODWIND

16 15 UNIS.
mp

B

C

7 UNIS.
mf

D

E

DIV. UNIS.
f

DIV. >

F

UNIS.

K

L

UNIS.

M

DIV.

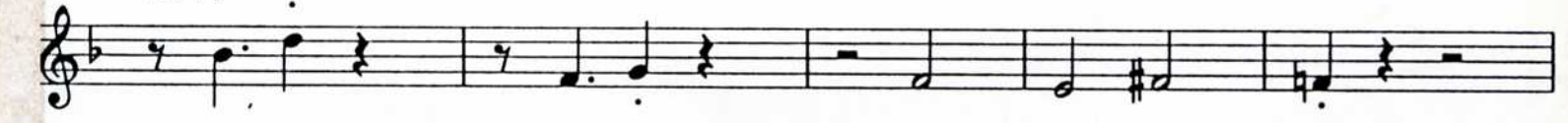

N

UNIS.

mf

5TH WOODWIND
BARI SAX

106

EASY TO LOVE

(VOCAL)

FAST JAZZ (♩ = 200)

5th WOODWIND

A 16 15 UNIS. *mp*

B

C 7 UNIS. *mf*

D

E DIV. UNIS. *f*

DIV.

F UNIS.

[K]

[L]
UNIS.

[M]
DIV.

[N]
UNIS.

DIV.

EASY TO LOVE

FAST JAZZ ($\text{♩} = 200$) (VOCAL)

16

A

16

B

8

1st TRUMPET

C

CUP MUTE

mf

D

8

E

6

OPEN, UNIS.

DIV. [>]

F

UNIS.

f

G

H

2

I

DIV.

J

K

7

2

f

L

M

4

2

mf

N

f

mp cresc.

UNIS.

DIV.

EASY TO LOVE

FAST JAZZ (♩ = 200) (VOCAL)

16

A

16

B

8

2nd TRUMPET

C

CUP MUTE

mf

D

8

E

6

OPEN, UNIS.

DIV.

F

UNIS.

G

H

3rd

EASY TO LOVE

FAST JAZZ (♩ = 200) (VOCAL)

16

A

16

B

8

3rd TRUMPET

C

CUP MUTE

mf

D

8

E

6

OPEN, UNIS.

DIV. >

f

F

UNIS.

G

H

EASY TO LOVE

FAST JAZZ (♩ = 200) (VOCAL)

16

A

16

B

8

4th TRUMPET

C

CUP MUTE

mf

D

8

E

6

OPEN, UNIS.

DIV.

F

UNIS.

f

f cresc

G

H

I

J

K

L

M

N

UNIS.

DIV.

1ST TROMBONE

EASY TO LOVE

(VOCAL)

FAST JAZZ (♩ = 200)

A

B

16

16

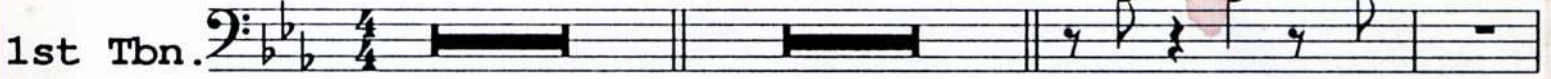
1st Tbn. 

mp

C

3

3

D

mf

E

6

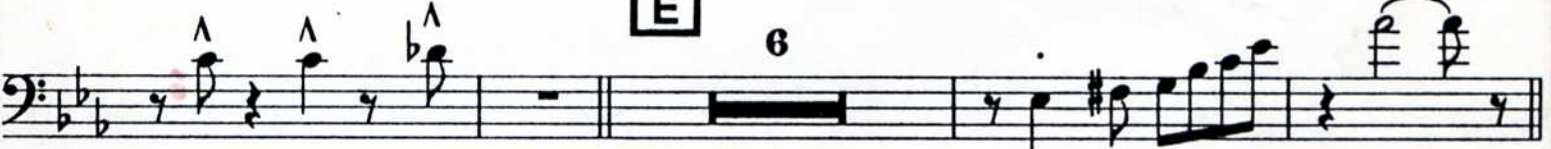

f

F

UNIS.

G

H

I

DIV.

J

K

f

2ND TROMBONE

105

EASY TO LOVE

(VOCAL)

FAST JAZZ (♩ = 200) **A**

B

16

16

2nd Tbn.

mp

C

3

D

mf

E

6

f

F

UNIS.

G

H

I

DIV.
^

J

7

K

2

f

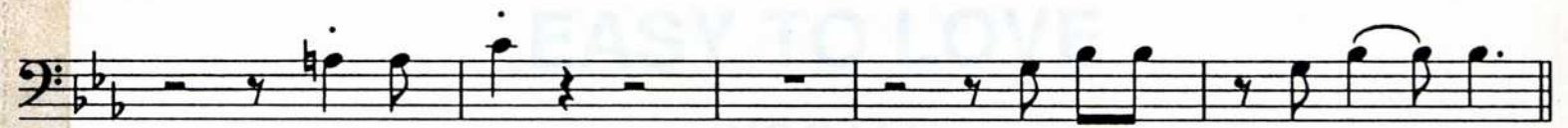

L

M

N

3RD TROMBONE

EASY TO LOVE

(VOCAL)

FAST JAZZ (♩ = 200) **A**

B

16

16

Λ

Λ

Λ

3rd Tbn. 

mp

C

3

Λ

Λ

3

D

Λ

Λ

Λ

Λ

Λ

Λ

Λ

Λ

Λ

mf

E

6

Λ

Λ

Λ

>

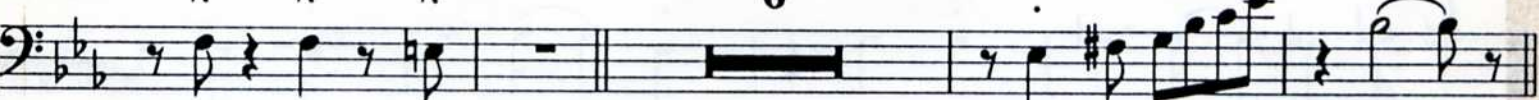

f

F

UNIS.

p

G

H

I

J

K

L

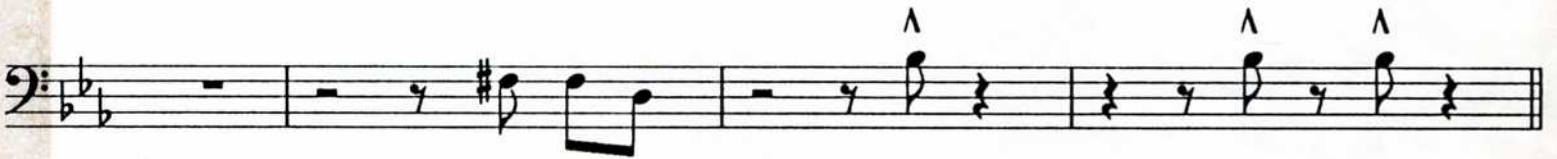

M

N

4TH BASS TROMBONE

105

EASY TO LOVE

(VOCAL)

FAST JAZZ (♩=200)

4th Tbn.

16 16

A **B**

C 3 3

D

E 6

F
UNIS.

mp *mf* *f*

G

2

H

One staff of musical notation in bass clef with a key signature of two flats. It begins with a double bar line and a fermata over the first note.

One staff of musical notation in bass clef with a key signature of two flats, continuing the melody from the previous staff.

I

One staff of musical notation in bass clef with a key signature of two flats, featuring a fermata over a note.

One staff of musical notation in bass clef with a key signature of two flats, continuing the melody.

DIV.
^

One staff of musical notation in bass clef with a key signature of two flats, ending with a fermata and an accent (>) over the final note.

J

7

K

2

One staff of musical notation in bass clef with a key signature of two flats. It contains two double bar lines, one with a '7' above it and another with a '2' above it. A dynamic marking 'f' is placed below the first measure.

L

M

N

ACOUSTIC PIANO

EASY TO LOVE

FAST JAZZ (♩=200) (VOCAL)

ACOUSTIC PIANO

8 7

A

Fm⁹ Gm⁷(b5) C⁷(b9) Fm⁹ D⁹ Gb¹³(#11)

Ebm⁷ Ab¹³(#11) Gm⁷ C⁷(b9)

Fm⁷ Db⁷ Ebm⁷ Ab⁷ Gm⁷ Gb⁷

Fm⁷ Abm⁷/Bb B⁹ Bb⁹ Eb⁶ C⁷(#9)

B

Fm⁷ Gm⁷(b5) C⁷(b9) Fm⁷ Bb⁹ D⁷

Ebm⁷ Ab¹³ Eb⁶ Gm⁷ Gb⁷

C

Fm⁷ Gm⁷ Abm⁷ A^o Fm⁷/Bb Bb⁷ Eb⁶ Ab⁹ D⁷(b9) Gm⁷ C⁷(b9)

Fm⁷ Gm⁷ Abm⁷ Fm⁷/Bb B⁹ Bb¹³ Gm⁷ Gbm⁷

D
FMI⁷ GMI⁷(b9) C⁷(b9) FMI⁷ AMI⁷(b9) D⁷

mf

EbMA⁷ Ab¹³ GMI⁷ C⁷(b9)

E
FMI⁷ AbMI⁷ Db⁹ EbMA⁷ Ab⁷ GMI⁷ Gb⁷

f

FMI⁷ AbMA⁷/Bb B⁹ Bb⁹ Eb⁶ C⁷(b9)

F
UNIS., W/ HORNS

G

H

I

J

Fm7 Dm7(b9) G7(b9) C7(b9) Fm11 Fm7/Eb D7(b9)

EbmA9 Eb6 Ab7 EbmA9 B13 Bb13 Gm7 Gb9

K

Fm11 Fm7/Bb Bb9 EbmA9 B9

AbmA7/Bb F#m9 B9 Fm9 Bb9 Eb6 C7(#9) C7(#9) C7(b9)

L

Fm9 Dm7(b9) Gm7(b9) C7(b9) Fm7 Am7(b9) D7(#9)

EbmA9 Ab9 Gm7 C7(b9)

M

Fm11 Abm7 Db9 EbmA7 Ab7 Gm7 Gb13

Fm7 AbmA7/Bb Bb9 Bb/Ab Gm7 C13 C7(b9) C7(b9)

N

Fm7 AbmA7/Bb Bb13 Eb9 Fm7/Bb

Eb9 Fm7/Bb Eb9 B9 GbmA9 F7(b9)

mf

ACOUSTIC BASS

EASY TO LOVE

FAST JAZZ

SOLO-- JUST YOU, DRUMS & VOCALIST.

(♩ = 200)

ACOUSTIC BASS

mp

(PIANO ENTERS)

[A]

[B]

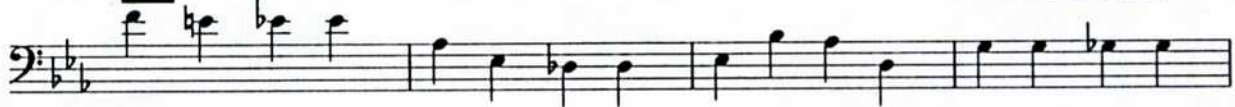
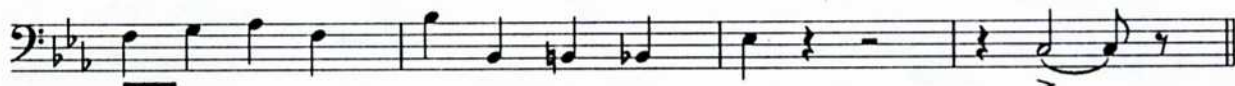

C**D***mf***E***f***F**

UNIS., W/ HORNS

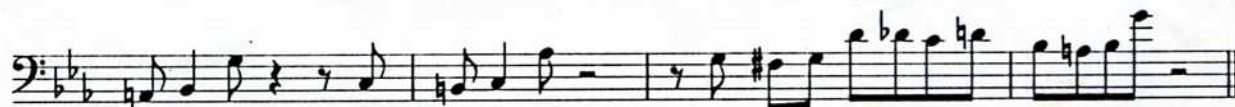
**G****H**

[I]

[J]

[K]

[L]

[M]

[N]

DRUMS

EASY TO LOVE

FAST JAZZ (♩ = 200)

(VOCAL)

HI-HAT ONLY

DRUMS

mp

RIDE CYMBAL

mp

A

(2) (12)

B

(13) (2) (6)

C

(2) (7)

D

mf (2) (8)

E

f (2) (6)

F

HI-HAT

UNISON BAND FIGURES--
KICK & SET UP AS NEEDED

G

H

I

J *voca* | 5

RIDE CYMBAL

K

L

KICK

M

BRASS

SAXES

**ENSEMBLE,
KICK**

N
